Lot 15 Brunello Lane
Camdenton, MO 65020

LakeExpo REAL ESTATE

Powered by **lakefrontexpo.com**

MLS# 3589757

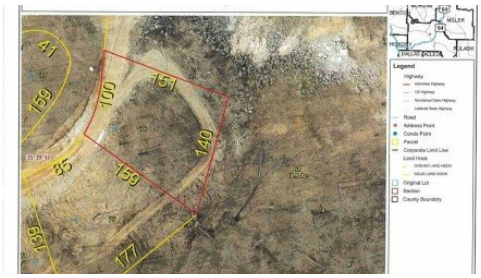

$25,000

Amazing opportunity to purchase a lot with a seasonal water view in a well established subdivision. This lot will allow you to build a private home or a villa in The Villas of Tuscany Subdivision. This location is one of the most ideal lots within the subdivision. Amenities are already in place with water & sewer, internet access through Spectrum. You will enjoy the amazing pickle ball court, community pool & bath house, and golf cart path down to the community docks. Note- proposed structure shall be approved by Architecture Review Committee and landscaping will also need to be approved. (Subdivision will maintain landscaping of home, just as a Villa).

PHOTO COMING SOON

JEFFREY D KRANTZ

RE/MAX Lake of the Ozarks

For full listing details, please scan: