

**155 Milldale Road**  
Eldon, MO 65026

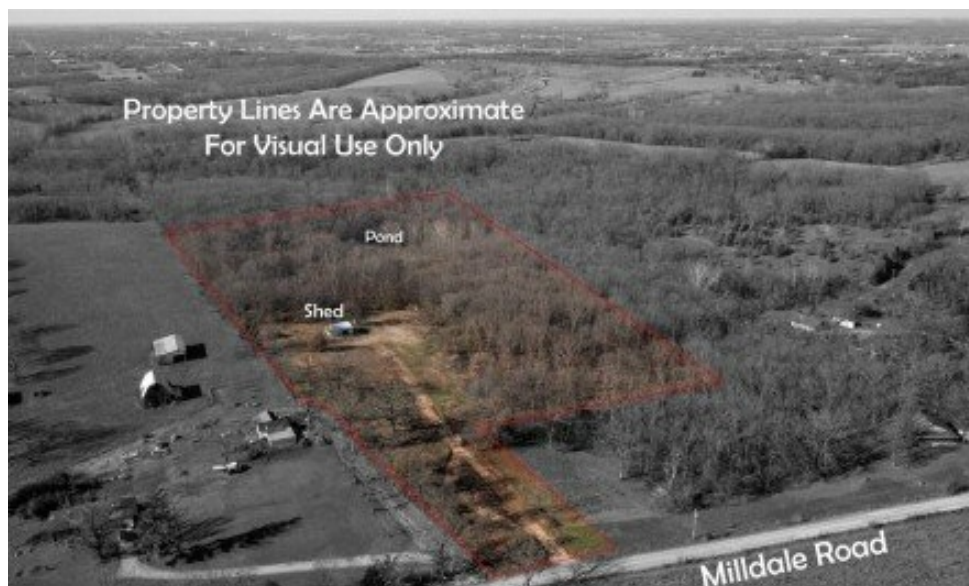

Powered by [lakefrontexpo.com](http://lakefrontexpo.com)

**MLS# 3582942**



**\$210,000**

Beautiful 21 acre building site outside of city limits. The property is mostly wooded with a cleared building site with outbuilding and pond. Electric and well is on-site. Private location with abundant wildlife. Would also make a good recreational spot with plenty of room for ATV trails, camping, and hiking.



**Daniel Stehr DR**  
Homebound Realty LLC

For full listing details, please scan:

