

1002 Paradise Landing
Kimberling City, MO 65686

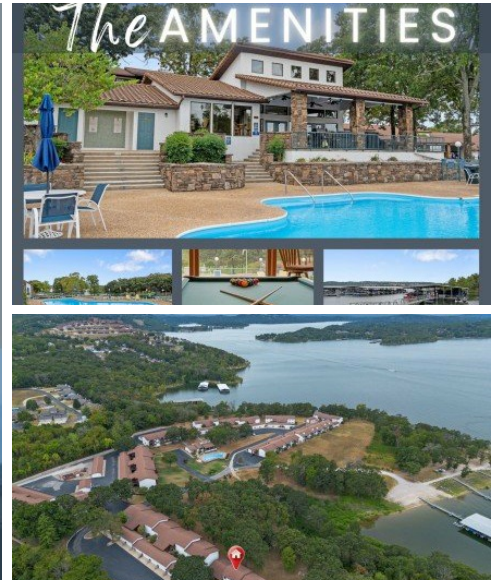

Powered by lakefrontexpo.com

MLS# 60303658



\$650,000

3 Bedrooms | 3 Bathrooms | 1,596 Sqft

Easy Waterfront & Water View Living @ 1002 Paradise Landing, Kimberling City Welcome to Paradise Landing--an amenity-packed waterfront community where lake living has never been easier! Just steps from the shoreline of crystal-clear Table Rock Lake, enjoy walk-to-the-water access, a transferable boat slip lease, & endless community perks: sparkling outdoor pool, expansive clubhouse for large gatherings, full gym, library, & peaceful walking trails along the shoreline. This private waterfront community truly has it all! The home itself offers low-to-no maintenance living & a spacious, light-filled design. Step inside to vaulted ceilings in the main level living area, an expansive deck system blurring indoor & outdoor entertaining, & tranquil lake & nature views w/ cool breezes & abundant wildlife. The home-chef kitchen provides generous prep & entertaining space--because we know all parties end up in the kitchen! Add in a massive living area w/ loads of natural light w/ cozy pellet stove for those crisp fall evenings & you have the perfect space for everyday living & family gatherings. Upstairs, retreat to the oversized owner's suite w/ dual walk-in closets, spa-like en suite featuring more lake views, custom tiled shower & dual vanities & deck access, plus two more spacious guest bedrooms one w/ deck access & views), laundry & full bath for friends & family.



Ann Ferguson

Phone: (417) 830-0175

Keller Williams Tri-Lakes

For full listing details, please scan:

